

Type a

Bedroom	Bathroom	Carspaces
3	3.5	2

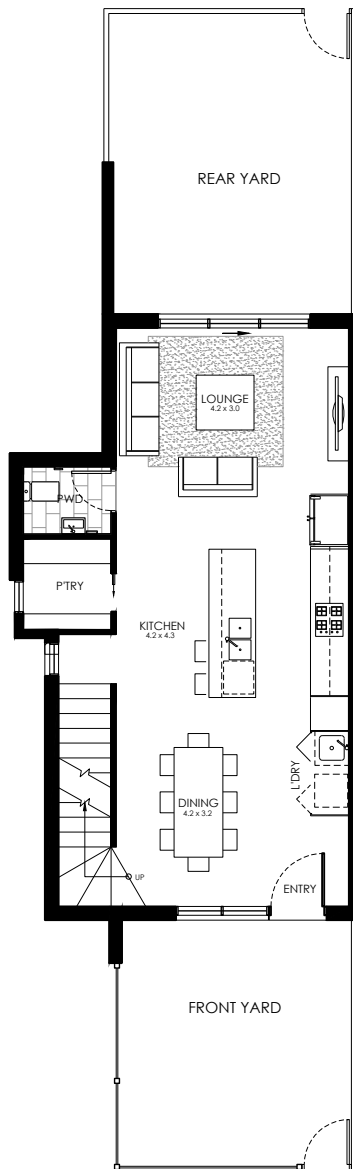

Ground

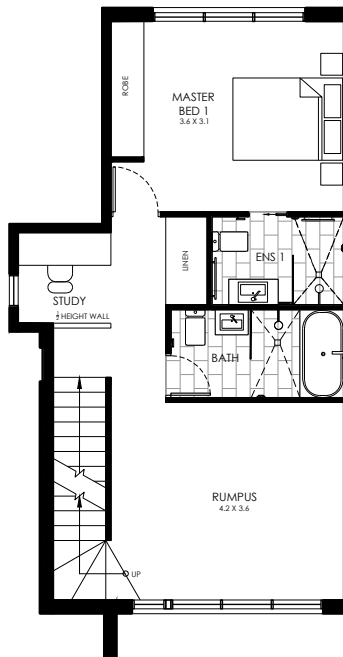

First Floor

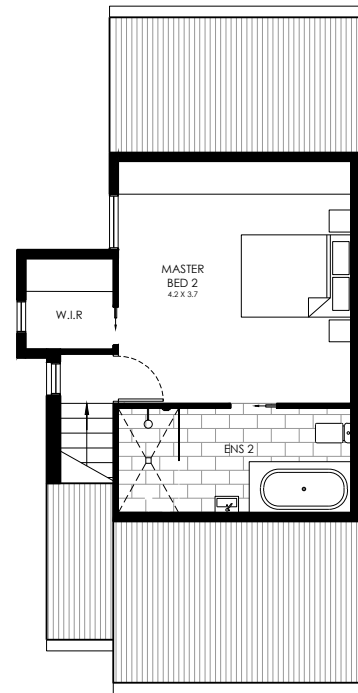

Second Floor

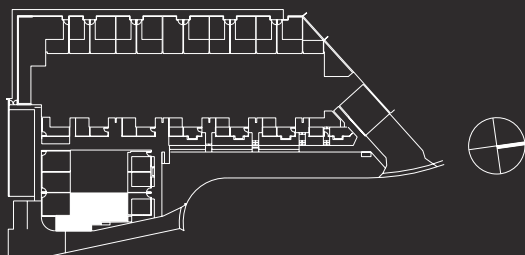

Disclaimer: Floorplans may not be to scale, are indicative only and are subject to the intending purchaser's own advice and enquiries. All plans are subject to Development Application Approval. Layout may be subject to minor amendments and dimensional changes to suit final working drawings and grid layouts which are subject to the Building Code of Australia. The area of each unit is calculated using ACTPLA guidelines. It is the buyer's responsibility to verify and ensure that the drawings displayed are the latest versions available. Refer to site plans for balcony and terrace sizes and locations.

Ground	63.25
First Floor	53.50
Second floor	34.60
Total living area	151.55
Courtyard	44.8
Storage	5.4

Type b

Bedroom	Bathroom	Carspaces
4	3.5	2

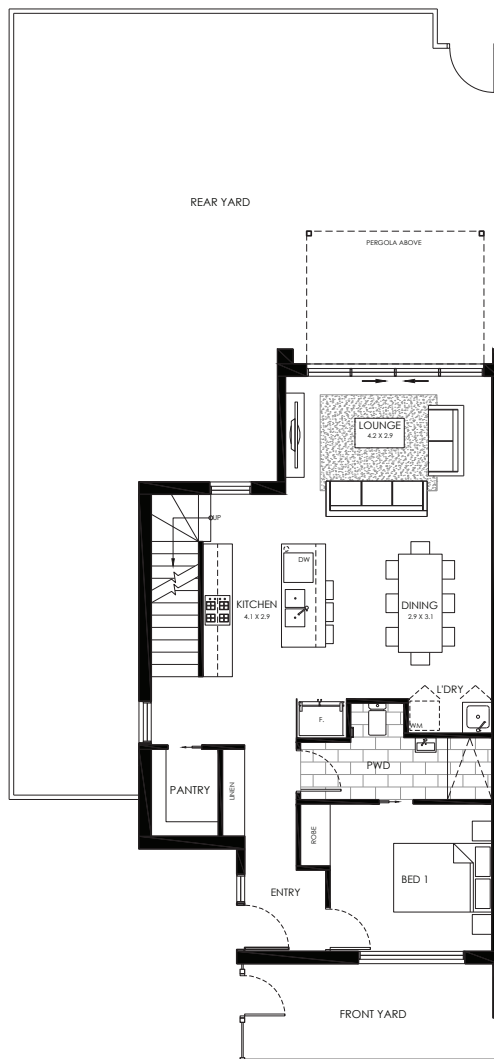

Ground

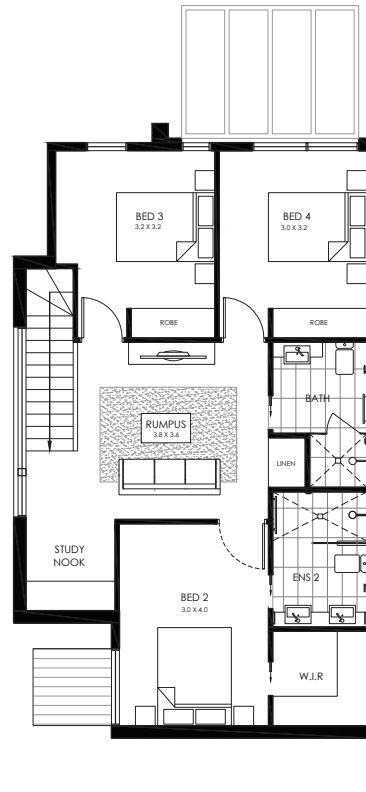

First Floor

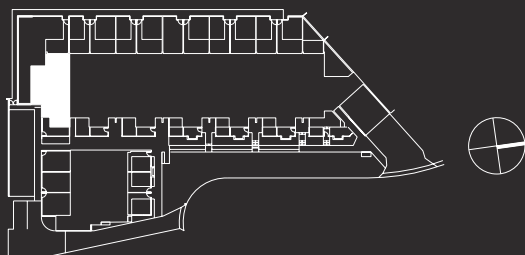

Disclaimer: Floorplans may not be to scale, are indicative only and are subject to the intending purchaser's own advice and enquiries. All plans are subject to Development Application Approval. Layout may be subject to minor amendments and dimensional changes to suit final working drawings and grid layouts which are subject to the Building Code of Australia. The area of each unit is calculated using ACTPLA guidelines. It is the buyer's responsibility to verify and ensure that the drawings displayed are the latest versions available. Refer to site plans for balcony and terrace sizes and locations.

Ground	77.80
First Floor	78.04
Total living area	155.85

Courtyard	112.1
Storage	1.5

Type c

Bedroom	Bathroom	Carspaces
3	3.5	2

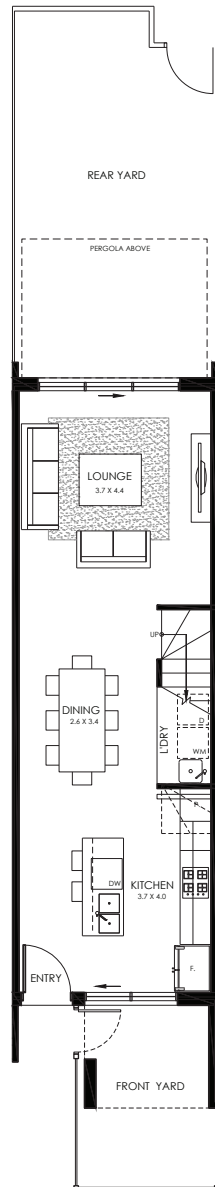

Ground

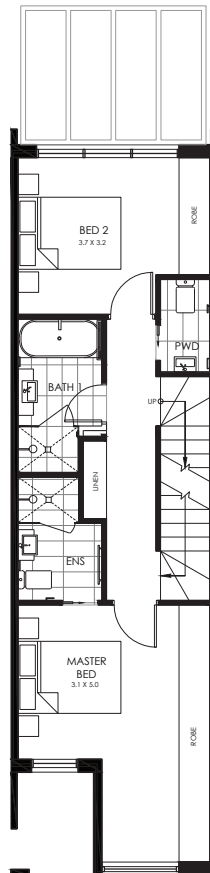

First Floor



Second Floor

0 1m 5m

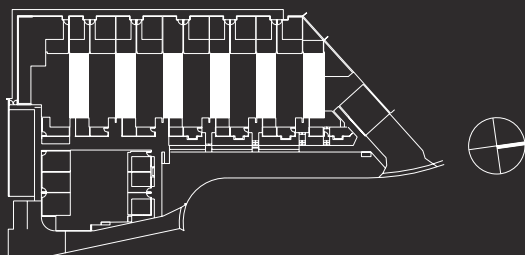

Disclaimer: Floorplans may not be to scale, are indicative only and are subject to the intending purchaser's own advice and enquiries. All plans are subject to Development Application Approval. Layout may be subject to minor amendments and dimensional changes to suit final working drawings and grid layouts which are subject to the Building Code of Australia. The area of each unit is calculated using ACTPLA guidelines. It is the buyer's responsibility to verify and ensure that the drawings displayed are the latest versions available. Refer to site plans for balcony and terrace sizes and locations.

Ground	48.80
First Floor	48.50
Second floor	31.23
Total living area	128.53
Courtyard	40.3
Storage	1.5

Bedroom	Bathroom	Carspaces
3	2	2

Type c1

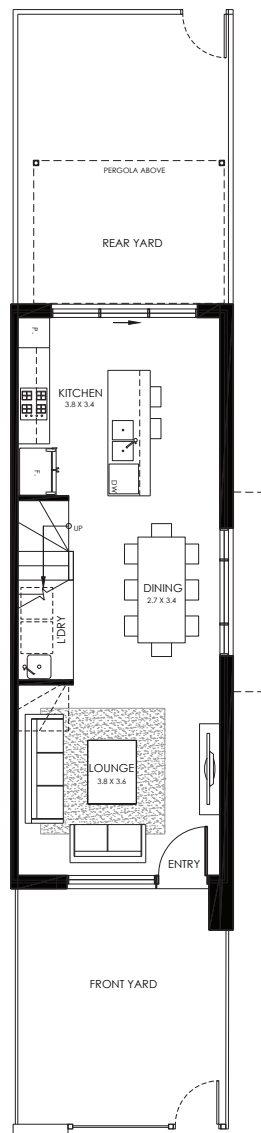

Ground

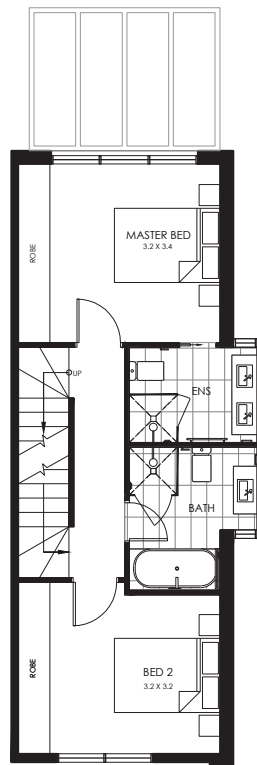

First Floor

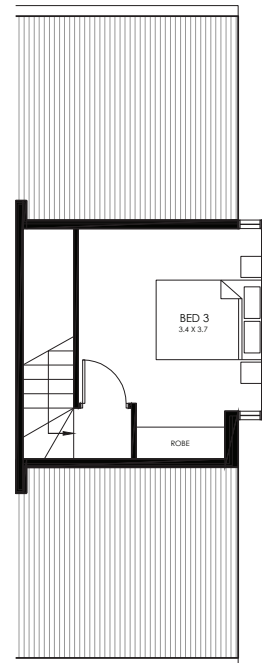

Second Floor

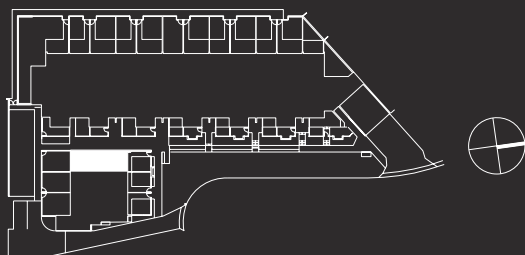

Disclaimer: Floorplans may not be to scale, are indicative only and are subject to the intending purchaser's own advice and enquiries. All plans are subject to Development Application Approval. Layout may be subject to minor amendments and dimensional changes to suit final working drawings and grid layouts which are subject to the Building Code of Australia. The area of each unit is calculated using ACTPLA guidelines. It is the buyer's responsibility to verify and ensure that the drawings displayed are the latest versions available. Refer to site plans for balcony and terrace sizes and locations.

Ground	46.36
First Floor	45.90
Second floor	16.50
Total living area	108.76
Courtyard	40.3
Storage	1.5

Bedroom	Bathroom	Carspaces
3	2.5	2

Type c2

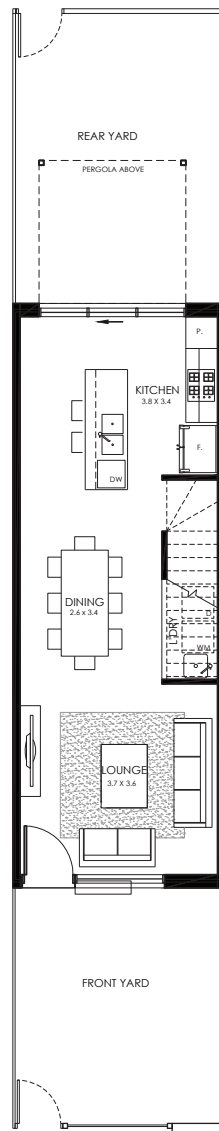

Ground

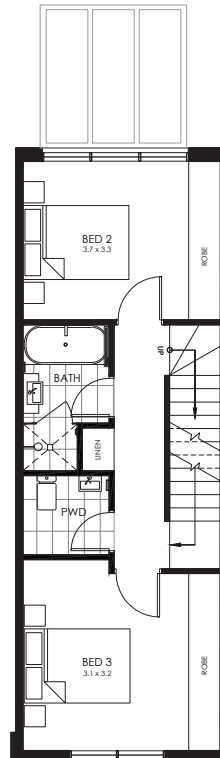

First Floor

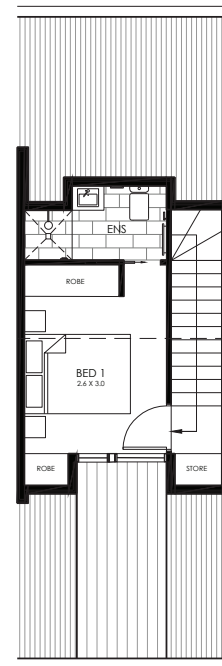

Second Floor

0 1m 5m

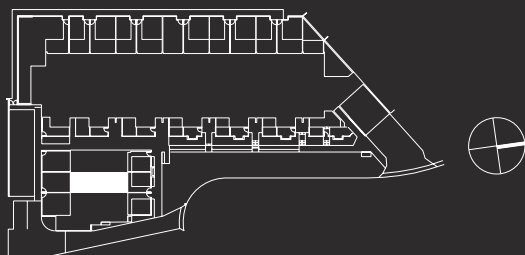

Disclaimer: Floorplans may not be to scale, are indicative only and are subject to the intending purchaser's own advice and enquiries. All plans are subject to Development Application Approval. Layout may be subject to minor amendments and dimensional changes to suit final working drawings and grid layouts which are subject to the Building Code of Australia. The area of each unit is calculated using ACTPLA guidelines. It is the buyer's responsibility to verify and ensure that the drawings displayed are the latest versions available. Refer to site plans for balcony and terrace sizes and locations.

Ground	44.10
First Floor	41.10
Second floor	17.22
Total living area	102.42
Courtyard	40.5
Storage	1.5

Type d

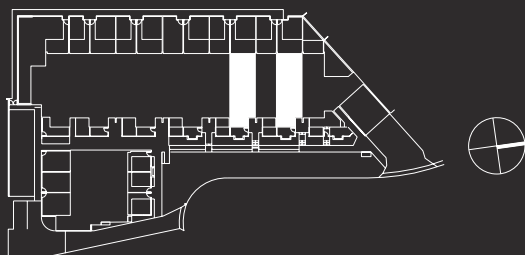

Disclaimer: Floorplans may not be to scale, are indicative only and are subject to the intending purchaser's own advice and enquiries. All plans are subject to Development Application Approval. Layout may be subject to minor amendments and dimensional changes to suit final working drawings and grid layouts which are subject to the Building Code of Australia. The area of each unit is calculated using ACTPLA guidelines. It is the buyer's responsibility to verify and ensure that the drawings displayed are the latest versions available. Refer to site plans for balcony and terrace sizes and locations.

Ground	68.45
First Floor	63.01
Second floor	14.90
Total living area	146.36
Courtyard	48.2
Storage	1.5

Type d1

Bedroom	Bathroom	Carspaces
4	3	2

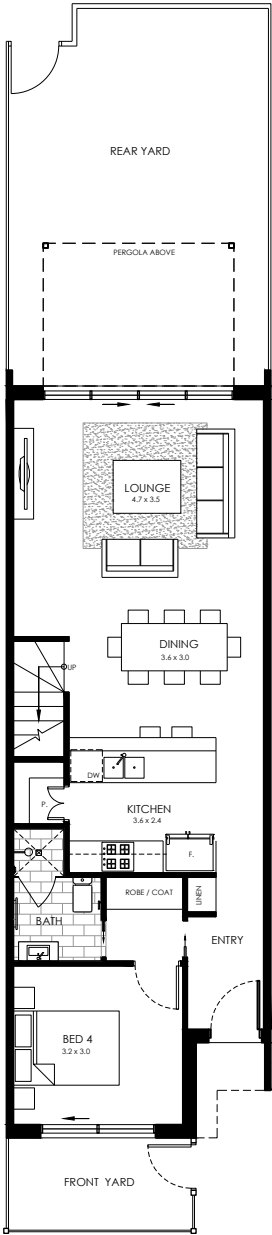

Ground

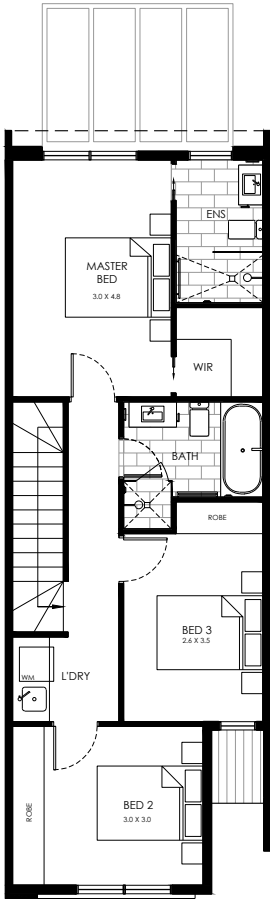

First Floor

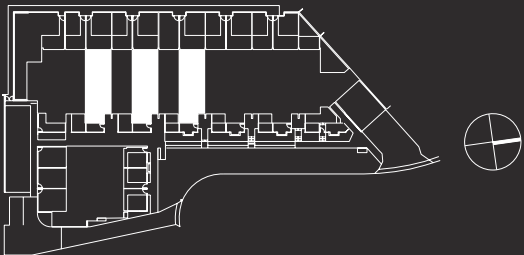

Disclaimer: Floorplans may not be to scale, are indicative only and are subject to the intending purchaser's own advice and enquiries. All plans are subject to Development Application Approval. Layout may be subject to minor amendments and dimensional changes to suit final working drawings and grid layouts which are subject to the Building Code of Australia. The area of each unit is calculated using ACTPLA guidelines. It is the buyer's responsibility to verify and ensure that the drawings displayed are the latest versions available. Refer to site plans for balcony and terrace sizes and locations.

Ground	68.45
First Floor	61.82
Total living area	130.27
Courtyard	49.6
Storage	1.5

Type e

Bedroom	Bathroom	Carspaces
3	2.5	2

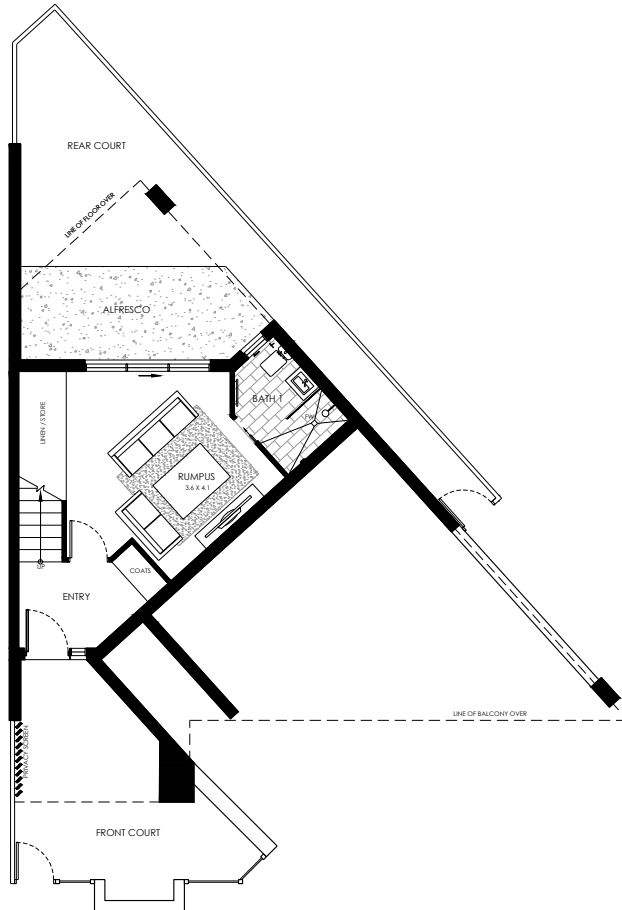

Ground

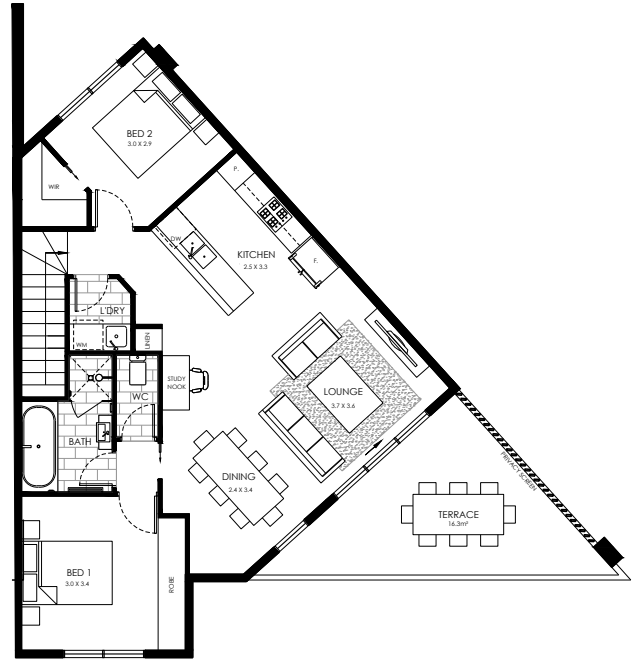

First Floor

0 1m 5m

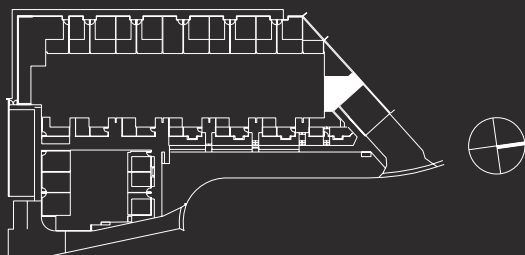

Disclaimer: Floorplans may not be to scale, are indicative only and are subject to the intending purchaser's own advice and enquiries. All plans are subject to Development Application Approval. Layout may be subject to minor amendments and dimensional changes to suit final working drawings and grid layouts which are subject to the Building Code of Australia. The area of each unit is calculated using ACTPLA guidelines. It is the buyer's responsibility to verify and ensure that the drawings displayed are the latest versions available. Refer to site plans for balcony and terrace sizes and locations.

Ground	35.8
First Floor	80.0
Total living area	114.92
Courtyard	54.6
Storage	1.5

Site plan

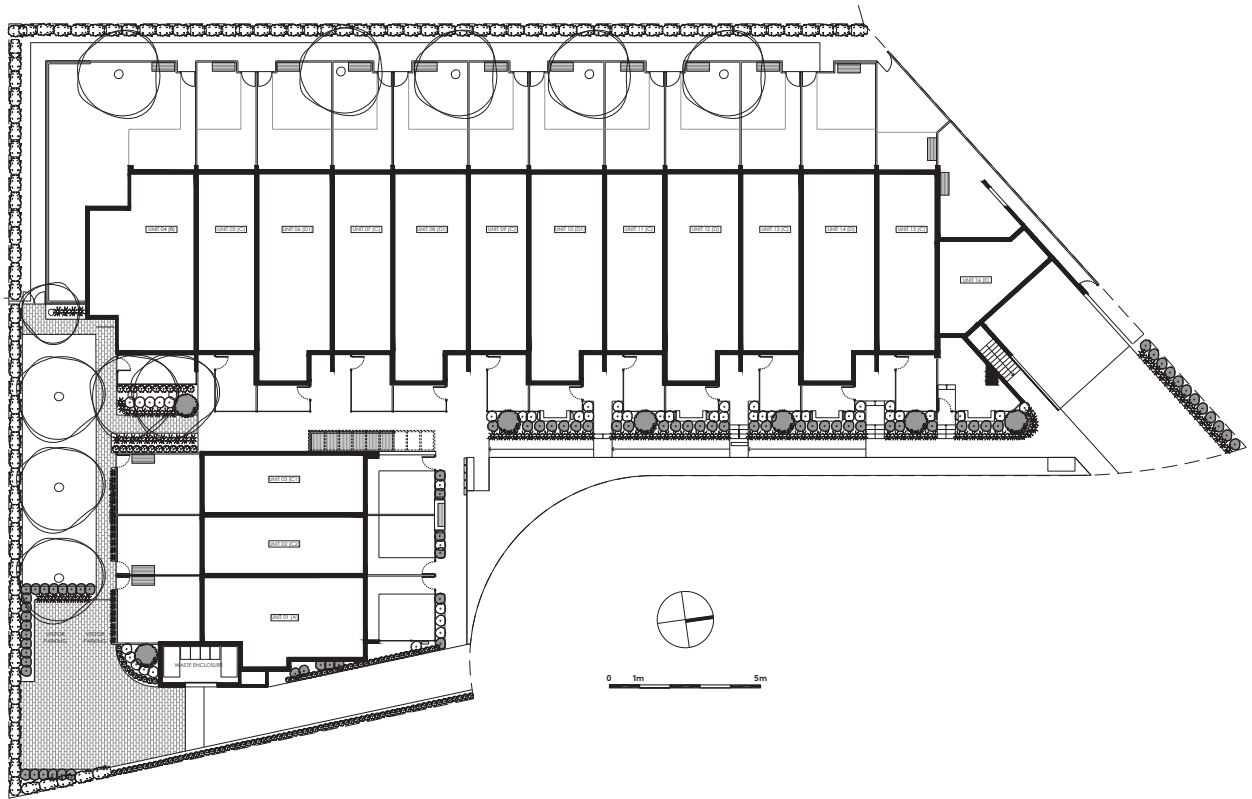

Disclaimer: Floorplans may not be to scale, are indicative only and are subject to the intending purchaser's own advice and enquiries. All plans are subject to Development Application Approval. Layout may be subject to minor amendments and dimensional changes to suit final working drawings and grid layouts which are subject to the Building Code of Australia. The area of each unit is calculated using ACTPLA guidelines. It is the buyer's responsibility to verify and ensure that the drawings displayed are the latest versions available. Refer to site plans for balcony and terrace sizes and locations.

basement parking plan

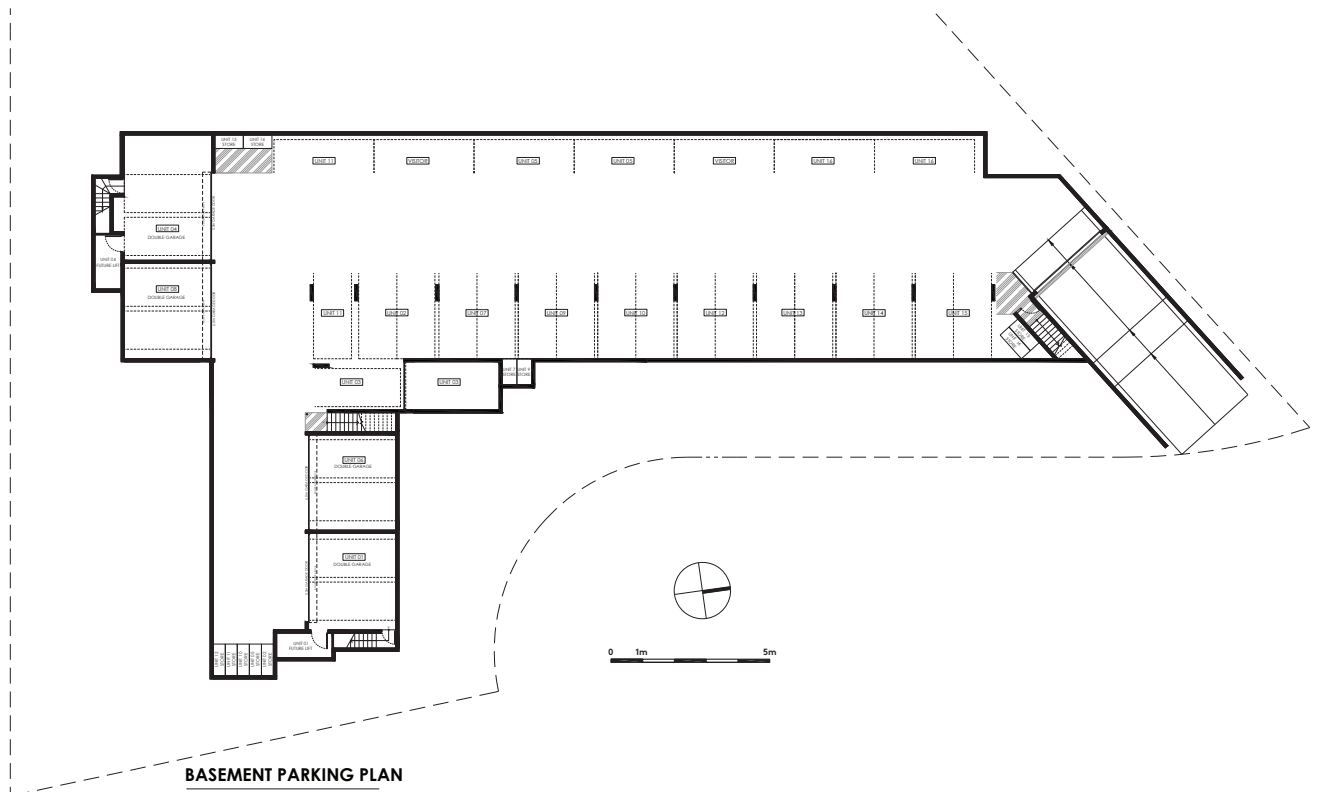

Disclaimer: Floorplans may not be to scale, are indicative only and are subject to the intending purchaser's own advice and enquiries. All plans are subject to Development Application Approval. Layout may be subject to minor amendments and dimensional changes to suit final working drawings and grid layouts which are subject to the Building Code of Australia. The area of each unit is calculated using ACTPLA guidelines. It is the buyer's responsibility to verify and ensure that the drawings displayed are the latest versions available. Refer to site plans for balcony and terrace sizes and locations.