

The Reserve

RESIDENCES AT MONCRIEFF

thereservemoncrieff.com.au

Residence 1 and 16

Bedrooms 2

Bathrooms 2.5

Garaged cars 2

Internal (sqm) 93

External (sqm) 24-33

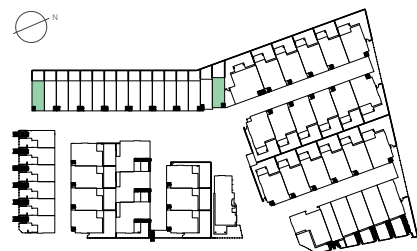

Scale 1:100 @ A3

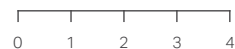

Disclaimer: Floorplans may not be to scale, are indicative only and are subject to the intending purchaser's own advice and enquiries. All plans are subject to Development Application Approval. Layout may be subject to minor amendments and dimensional changes to suit final working drawings and grid layouts which are subject to the Building Code of Australia. The area of each unit is calculated using ACTPLA guidelines. It is the buyer's responsibility to verify and ensure that the drawings displayed are the latest versions available. Refer to site plans for balcony and terrace sizes and locations.

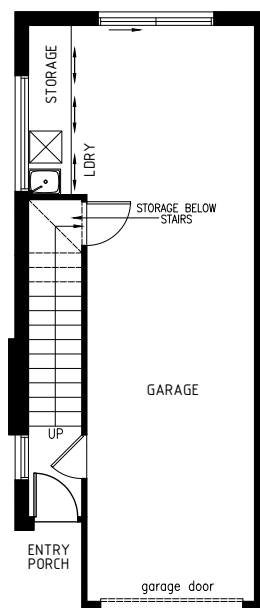

First Floor

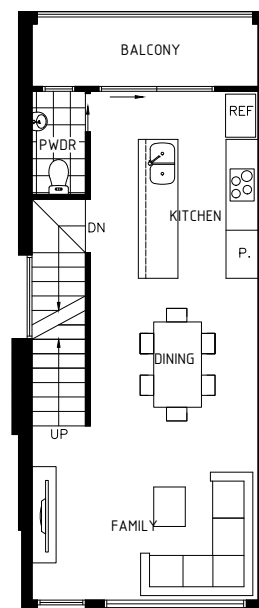

Second Floor

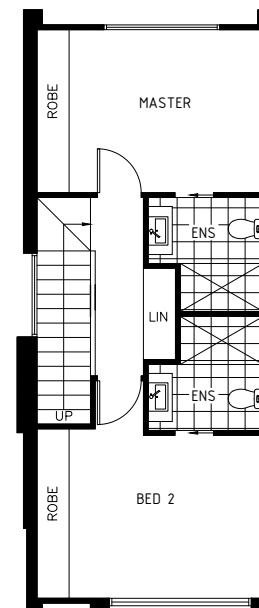

Third Floor



LUTON projects

1300 776 054
projects@luton.com.au

The Reserve

RESIDENCES AT MONCRIEFF

thereservemoncrieff.com.au

Residence 2-15

Bedrooms 2

Bathrooms 2.5

Garaged cars 2

Internal (sqm) 91

External (sqm) 24-26

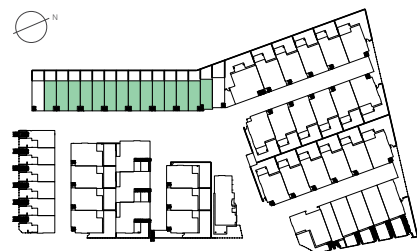

Scale 1:100 @ A3



Disclaimer: Floorplans may not be to scale, are indicative only and are subject to the intending purchaser's own advice and enquiries. All plans are subject to Development Application Approval. Layout may be subject to minor amendments and dimensional changes to suit final working drawings and grid layouts which are subject to the Building Code of Australia. The area of each unit is calculated using ACTPLA guidelines. It is the buyer's responsibility to verify and ensure that the drawings displayed are the latest versions available. Refer to site plans for balcony and terrace sizes and locations.

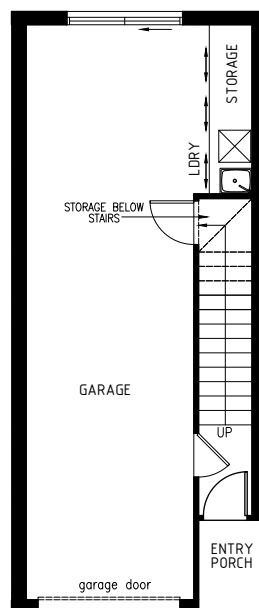

First Floor

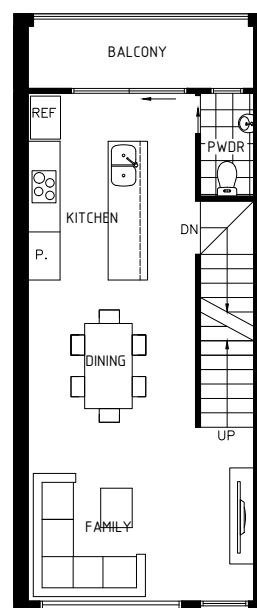

Second Floor

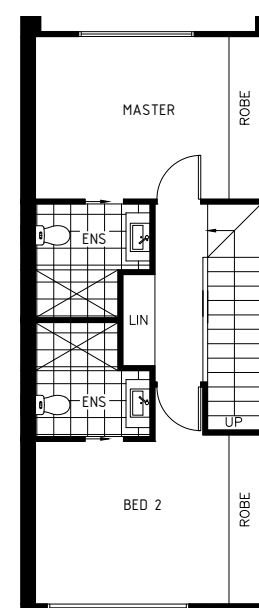

Third Floor

LUTON projects

1300 776 054
projects@luton.com.au

The Reserve

RESIDENCES AT MONCRIEFF

thereservemoncrieff.com.au

Residence	17
Bedrooms	3
Bathrooms	2.5
Garaged cars	2
Internal (sqm)	100
External (sqm)	41

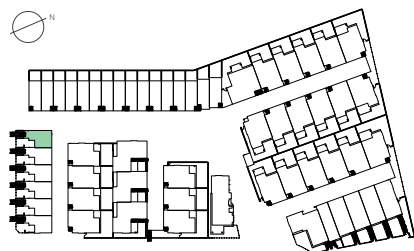

Scale 1:100 @ A3

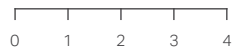

Disclaimer: Floorplans may not be to scale, are indicative only and are subject to the intending purchaser's own advice and enquiries. All plans are subject to Development Application Approval. Layout may be subject to minor amendments and dimensional changes to suit final working drawings and grid layouts which are subject to the Building Code of Australia. The area of each unit is calculated using ACTPLA guidelines. It is the buyer's responsibility to verify and ensure that the drawings displayed are the latest versions available. Refer to site plans for balcony and terrace sizes and locations.

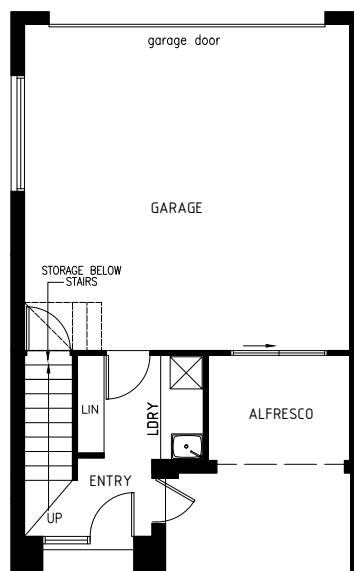

First Floor

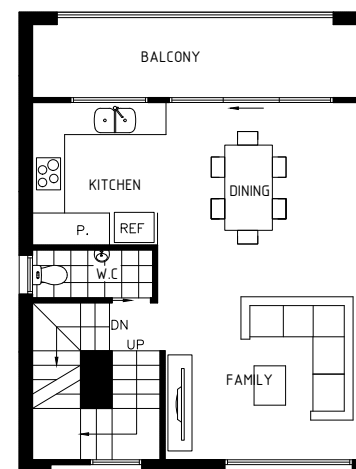

Second Floor

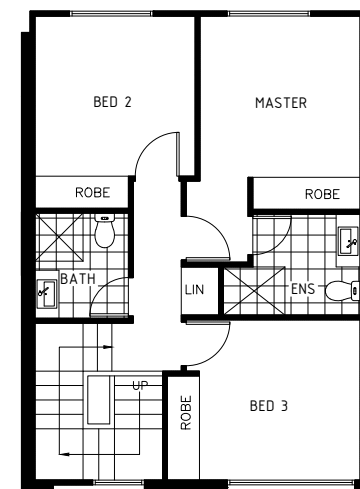

Third Floor



LUTON projects

1300 776 054
projects@luton.com.au

The Reserve

RESIDENCES AT MONCRIEFF

thereservemoncrieff.com.au

Residence 18-21

Bedrooms 3

Bathrooms 2.5

Garaged cars 2

Internal (sqm) 100

External (sqm) 41

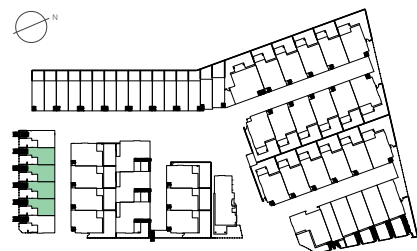

Scale 1:100 @ A3



Disclaimer: Floorplans may not be to scale, are indicative only and are subject to the intending purchaser's own advice and enquiries. All plans are subject to Development Application Approval. Layout may be subject to minor amendments and dimensional changes to suit final working drawings and grid layouts which are subject to the Building Code of Australia. The area of each unit is calculated using ACTPLA guidelines. It is the buyer's responsibility to verify and ensure that the drawings displayed are the latest versions available. Refer to site plans for balcony and terrace sizes and locations.

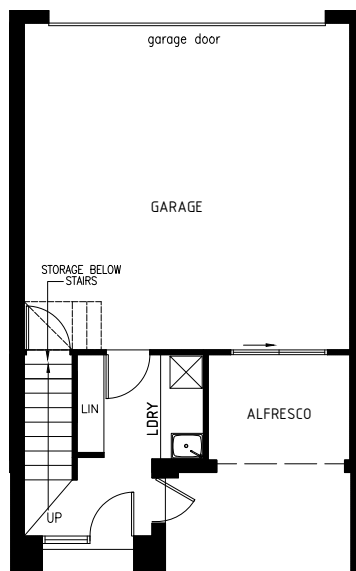

First Floor

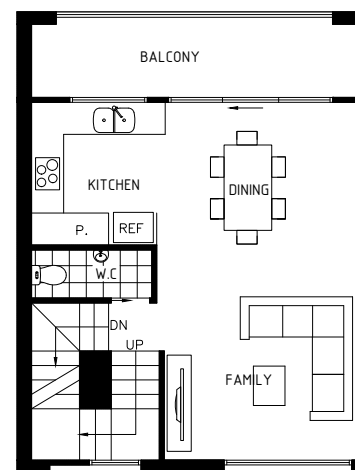

Second Floor

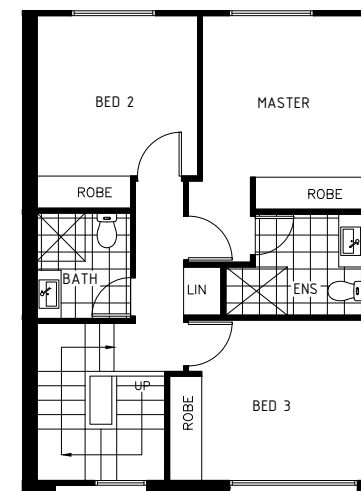

Third Floor



LUTON projects

1300 776 054
projects@luton.com.au

The Reserve

RESIDENCES AT MONCRIEFF

thereservemoncrieff.com.au

Residence 22

Bedrooms 3

Bathrooms 2.5

Garaged cars 2

Internal (sqm) 101

External (sqm) 60

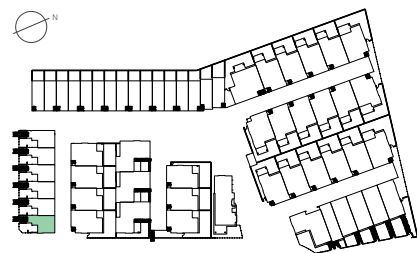

Scale 1:100 @ A3

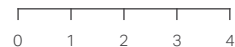

Disclaimer: Floorplans may not be to scale, are indicative only and are subject to the intending purchaser's own advice and enquiries. All plans are subject to Development Application Approval. Layout may be subject to minor amendments and dimensional changes to suit final working drawings and grid layouts which are subject to the Building Code of Australia. The area of each unit is calculated using ACTPLA guidelines. It is the buyer's responsibility to verify and ensure that the drawings displayed are the latest versions available. Refer to site plans for balcony and terrace sizes and locations.

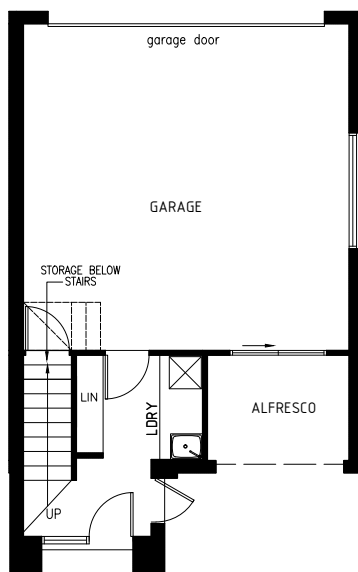

First Floor

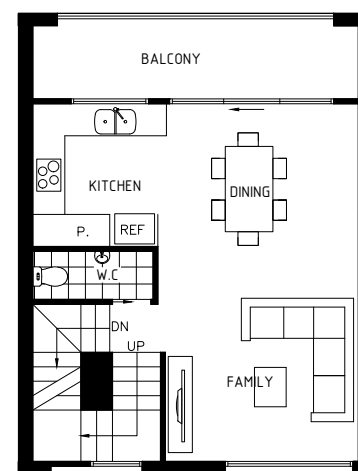

Second Floor

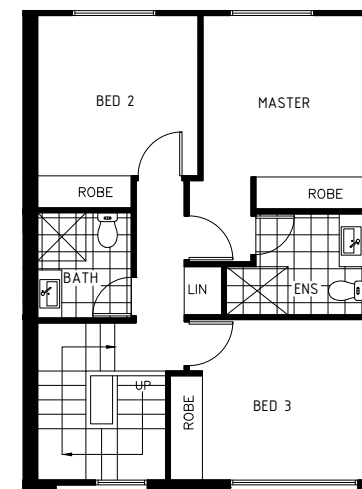

Third Floor



LUTON projects

1300 776 054
projects@luton.com.au

The Reserve

RESIDENCES AT MONCRIEFF

thereservemoncrieff.com.au

Residence 23 and 30

Bedrooms 3

Bathrooms 2.5

Garaged cars 2

Internal (sqm) 111

External (sqm) 48-67

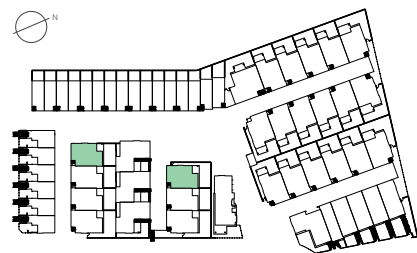

Scale 1:100 @ A3



Disclaimer: Floorplans may not be to scale, are indicative only and are subject to the intending purchaser's own advice and enquiries. All plans are subject to Development Application Approval. Layout may be subject to minor amendments and dimensional changes to suit final working drawings and grid layouts which are subject to the Building Code of Australia. The area of each unit is calculated using ACTPLA guidelines. It is the buyer's responsibility to verify and ensure that the drawings displayed are the latest versions available. Refer to site plans for balcony and terrace sizes and locations.

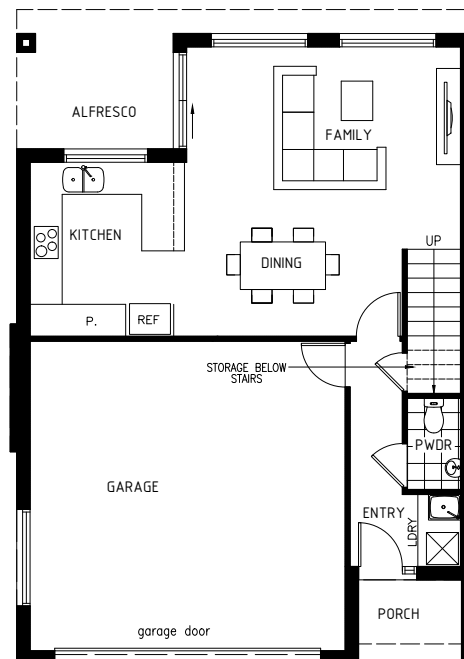

First Floor



Second Floor



LUTON projects

1300 776 054

projects@luton.com.au

The Reserve

RESIDENCES AT MONCRIEFF

thereservemoncrieff.com.au

Residence 24, 25 and 31

Bedrooms 3

Bathrooms 2.5

Garaged cars 2

Internal (sqm) 110–111

External (sqm) 46

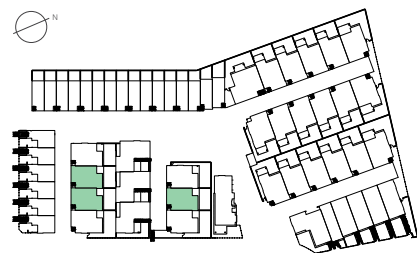

Scale 1:100 @ A3



Disclaimer: Floorplans may not be to scale, are indicative only and are subject to the intending purchaser's own advice and enquiries. All plans are subject to Development Application Approval. Layout may be subject to minor amendments and dimensional changes to suit final working drawings and grid layouts which are subject to the Building Code of Australia. The area of each unit is calculated using ACTPLA guidelines. It is the buyer's responsibility to verify and ensure that the drawings displayed are the latest versions available. Refer to site plans for balcony and terrace sizes and locations.

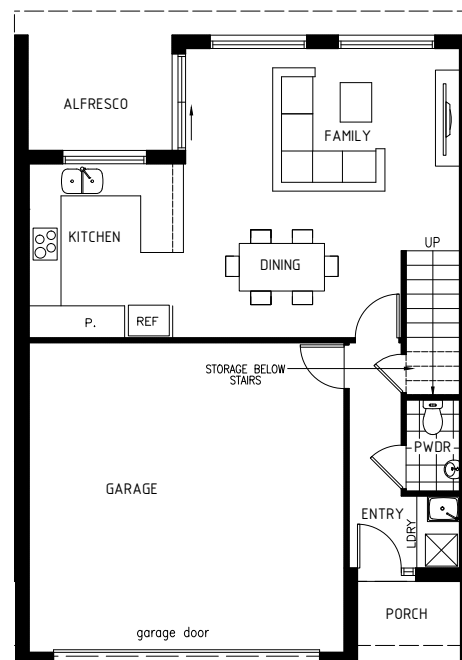

First Floor

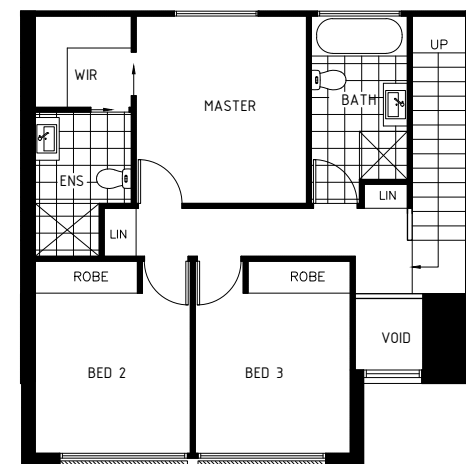

Second Floor



LUTON projects

1300 776 054
projects@luton.com.au

The Reserve

RESIDENCES AT MONCRIEFF

thereservemoncrieff.com.au

Residence 26 and 32

Bedrooms 3

Bathrooms 2.5

Garaged cars 2

Internal (sqm) 111

External (sqm) 66

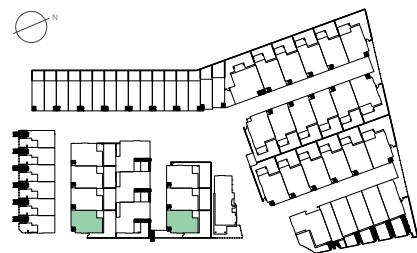

Scale 1:100 @ A3



Disclaimer: Floorplans may not be to scale, are indicative only and are subject to the intending purchaser's own advice and enquiries. All plans are subject to Development Application Approval. Layout may be subject to minor amendments and dimensional changes to suit final working drawings and grid layouts which are subject to the Building Code of Australia. The area of each unit is calculated using ACTPLA guidelines. It is the buyer's responsibility to verify and ensure that the drawings displayed are the latest versions available. Refer to site plans for balcony and terrace sizes and locations.

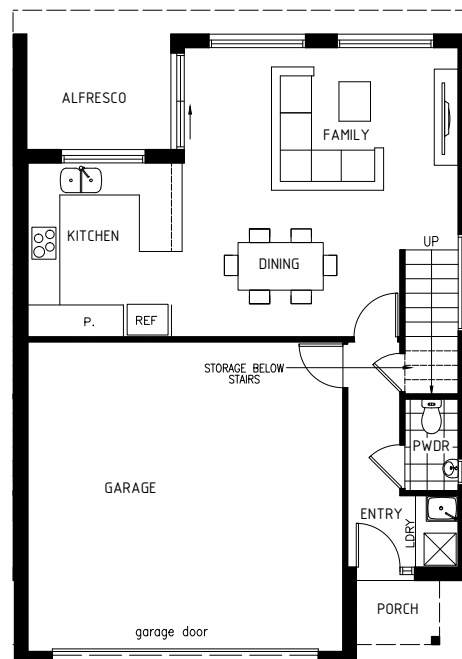

First Floor



Second Floor



LUTON projects

1300 776 054

projects@luton.com.au

The Reserve

RESIDENCES AT MONCRIEFF

thereservemoncrieff.com.au

Residence 27

Bedrooms 3

Bathrooms 2.5

Garaged cars 2

Internal (sqm) 110

External (sqm) 35

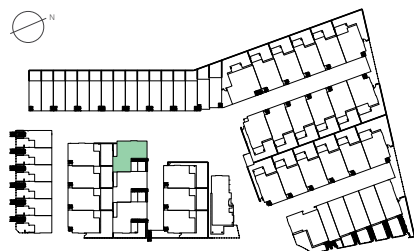

Scale 1:100 @ A3

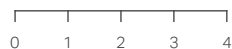

Disclaimer: Floorplans may not be to scale, are indicative only and are subject to the intending purchaser's own advice and enquiries. All plans are subject to Development Application Approval. Layout may be subject to minor amendments and dimensional changes to suit final working drawings and grid layouts which are subject to the Building Code of Australia. The area of each unit is calculated using ACTPLA guidelines. It is the buyer's responsibility to verify and ensure that the drawings displayed are the latest versions available. Refer to site plans for balcony and terrace sizes and locations.

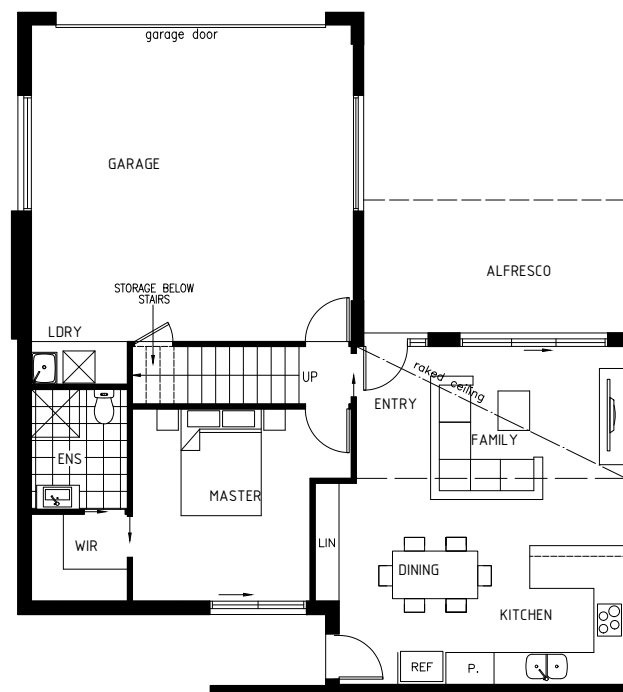

First Floor

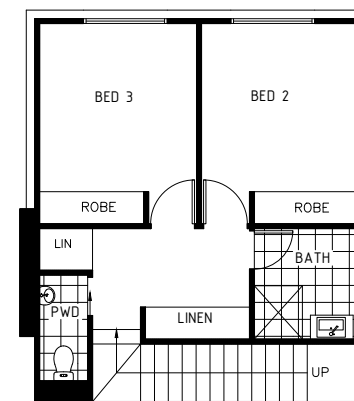

Second Floor



LUTON projects

1300 776 054

projects@luton.com.au

The Reserve

RESIDENCES AT MONCRIEFF

thereservemoncrieff.com.au

Residence 28

Bedrooms 3

Bathrooms 2.5

Garaged cars 2

Internal (sqm) 109

External (sqm) 36

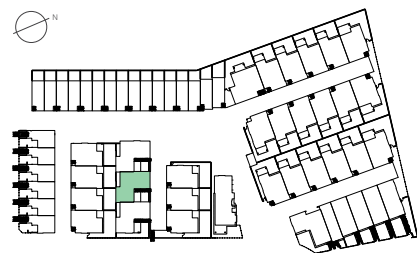

Scale 1:100 @ A3



Disclaimer: Floorplans may not be to scale, are indicative only and are subject to the intending purchaser's own advice and enquiries. All plans are subject to Development Application Approval. Layout may be subject to minor amendments and dimensional changes to suit final working drawings and grid layouts which are subject to the Building Code of Australia. The area of each unit is calculated using ACTPLA guidelines. It is the buyer's responsibility to verify and ensure that the drawings displayed are the latest versions available. Refer to site plans for balcony and terrace sizes and locations.

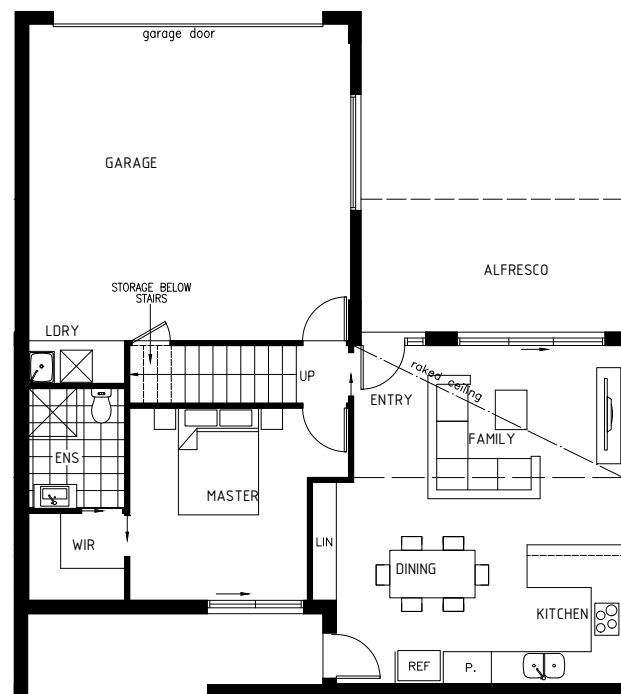

First Floor

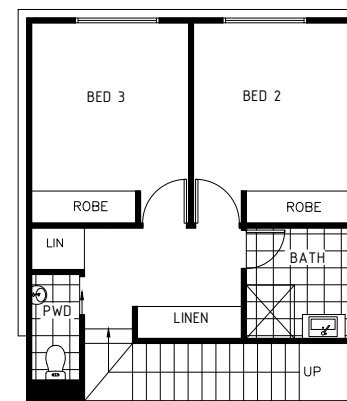

Second Floor



LUTON projects

1300 776 054

projects@luton.com.au

The Reserve

RESIDENCES AT MONCRIEFF

thereservemoncrieff.com.au

Residence 29

Bedrooms 3

Bathrooms 2.5

Garaged cars 2

Internal (sqm) 110

External (sqm) 63

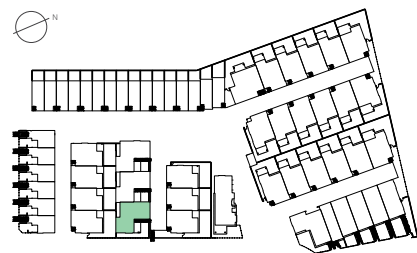

Scale 1:100 @ A3

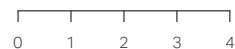

Disclaimer: Floorplans may not be to scale, are indicative only and are subject to the intending purchaser's own advice and enquiries. All plans are subject to Development Application Approval. Layout may be subject to minor amendments and dimensional changes to suit final working drawings and grid layouts which are subject to the Building Code of Australia. The area of each unit is calculated using ACTPLA guidelines. It is the buyer's responsibility to verify and ensure that the drawings displayed are the latest versions available. Refer to site plans for balcony and terrace sizes and locations.

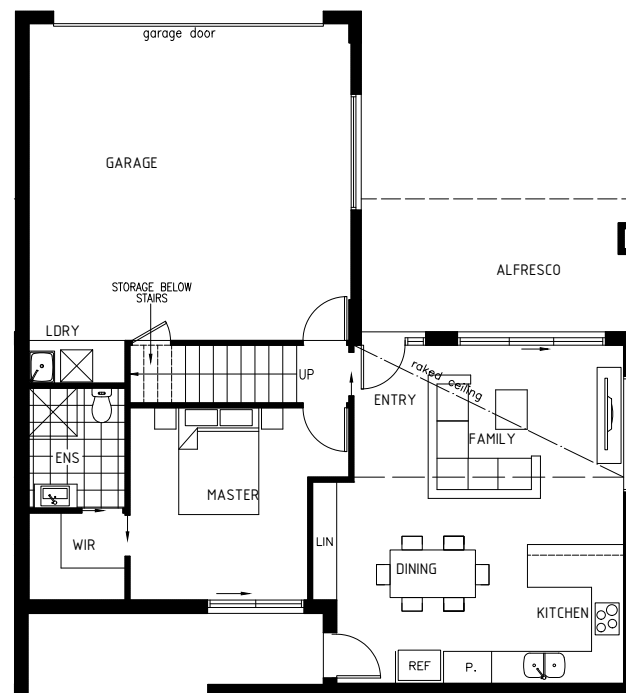

First Floor

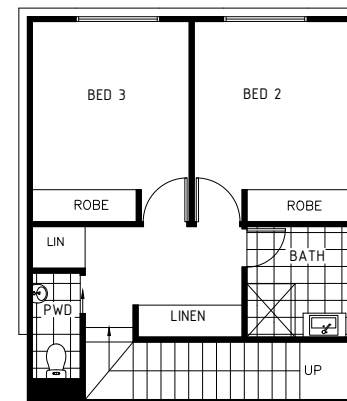

Second Floor



LUTON projects

1300 776 054

projects@luton.com.au

The Reserve

RESIDENCES AT MONCRIEFF

thereservemoncrieff.com.au

Residence 33

Bedrooms 3

Bathrooms 2.5

Garaged cars 2

Internal (sqm) 130

External (sqm) 87

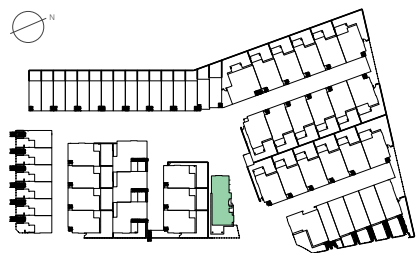

Scale 1:100 @ A3

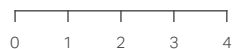

First Floor

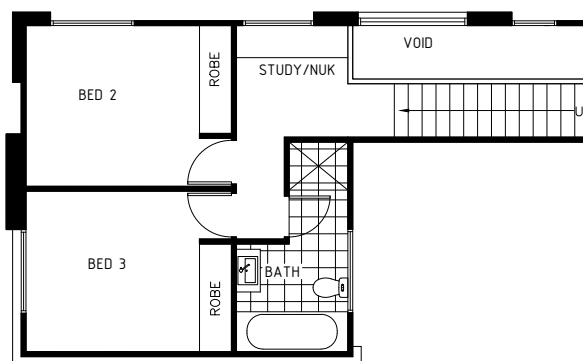

Second Floor

Disclaimer: Floorplans may not be to scale, are indicative only and are subject to the intending purchaser's own advice and enquiries. All plans are subject to Development Application Approval. Layout may be subject to minor amendments and dimensional changes to suit final working drawings and grid layouts which are subject to the Building Code of Australia. The area of each unit is calculated using ACTPLA guidelines. It is the buyer's responsibility to verify and ensure that the drawings displayed are the latest versions available. Refer to site plans for balcony and terrace sizes and locations.

LUTON projects

1300 776 054
projects@luton.com.au

The Reserve

RESIDENCES AT MONCRIEFF

thereservemoncrieff.com.au

Residence 34

Bedrooms 3

Bathrooms 2.5

Garaged cars 2

Internal (sqm) 122

External (sqm) 84

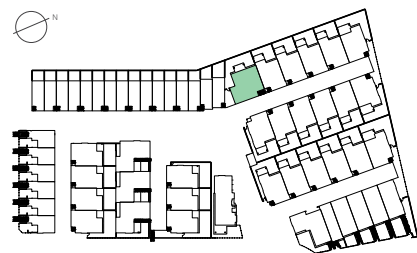

Scale 1:100 @ A3



Disclaimer: Floorplans may not be to scale, are indicative only and are subject to the intending purchaser's own advice and enquiries. All plans are subject to Development Application Approval. Layout may be subject to minor amendments and dimensional changes to suit final working drawings and grid layouts which are subject to the Building Code of Australia. The area of each unit is calculated using ACTPLA guidelines. It is the buyer's responsibility to verify and ensure that the drawings displayed are the latest versions available. Refer to site plans for balcony and terrace sizes and locations.



First Floor

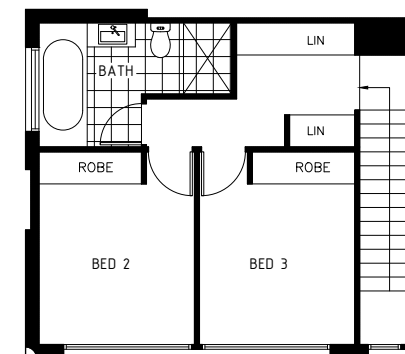

Second Floor



LUTON projects

1300 776 054
projects@luton.com.au

The Reserve

RESIDENCES AT MONCRIEFF

thereservemoncrieff.com.au

Residence 35–38 and 47–50

Bedrooms 3

Bathrooms 2.5

Garaged cars 2

Internal (sqm) 113

External (sqm) 46

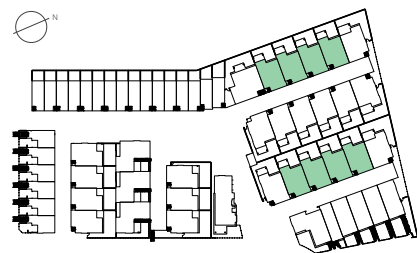

Scale 1:100 @ A3



Disclaimer: Floorplans may not be to scale, are indicative only and are subject to the intending purchaser's own advice and enquiries. All plans are subject to Development Application Approval. Layout may be subject to minor amendments and dimensional changes to suit final working drawings and grid layouts which are subject to the Building Code of Australia. The area of each unit is calculated using ACTPLA guidelines. It is the buyer's responsibility to verify and ensure that the drawings displayed are the latest versions available. Refer to site plans for balcony and terrace sizes and locations.

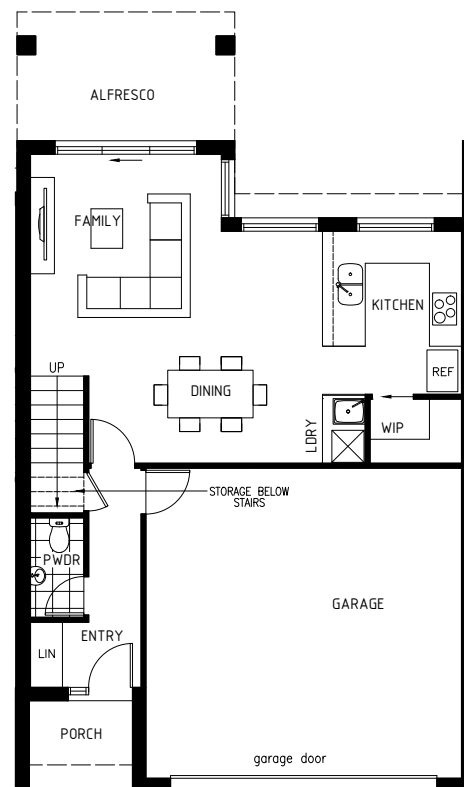

First Floor

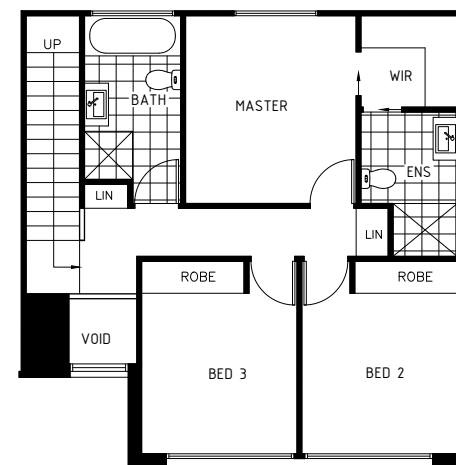

Second Floor



LUTON projects

1300 776 054

projects@luton.com.au

The Reserve

RESIDENCES AT MONCRIEFF

thereservemoncrieff.com.au

Residence 39 and 51

Bedrooms 3

Bathrooms 2.5

Garaged cars 2

Internal (sqm) 114

External (sqm) 85-87

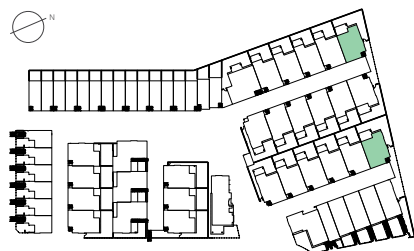

Scale 1:100 @ A3

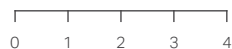

Disclaimer: Floorplans may not be to scale, are indicative only and are subject to the intending purchaser's own advice and enquiries. All plans are subject to Development Application Approval. Layout may be subject to minor amendments and dimensional changes to suit final working drawings and grid layouts which are subject to the Building Code of Australia. The area of each unit is calculated using ACTPLA guidelines. It is the buyer's responsibility to verify and ensure that the drawings displayed are the latest versions available. Refer to site plans for balcony and terrace sizes and locations.

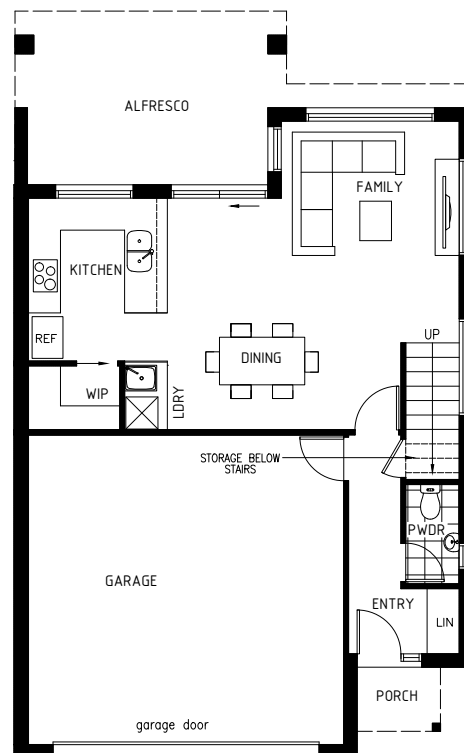

First Floor



Second Floor



LUTON projects

1300 776 054
projects@luton.com.au

The Reserve

RESIDENCES AT MONCRIEFF

thereservemoncrieff.com.au

Residence 40

Bedrooms 3

Bathrooms 2.5

Garaged cars 2

Internal (sqm) 113

External (sqm) 70

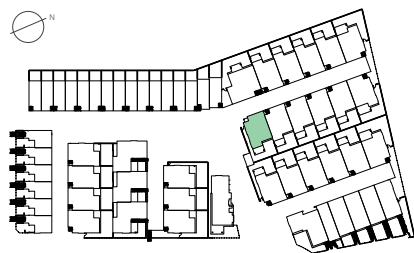

Scale 1:100 @ A3



Disclaimer: Floorplans may not be to scale, are indicative only and are subject to the intending purchaser's own advice and enquiries. All plans are subject to Development Application Approval. Layout may be subject to minor amendments and dimensional changes to suit final working drawings and grid layouts which are subject to the Building Code of Australia. The area of each unit is calculated using ACTPLA guidelines. It is the buyer's responsibility to verify and ensure that the drawings displayed are the latest versions available. Refer to site plans for balcony and terrace sizes and locations.

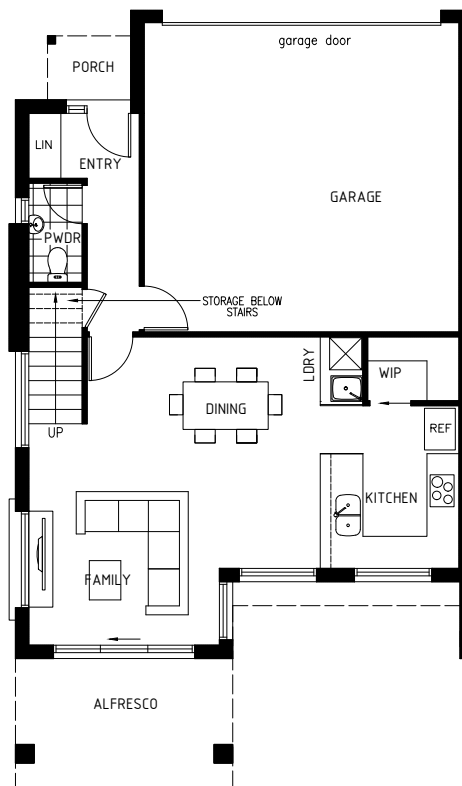

First Floor

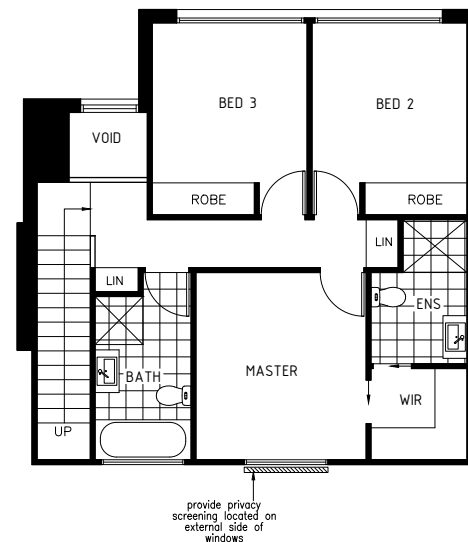

Second Floor

LUTON projects

1300 776 054
projects@luton.com.au

The Reserve

RESIDENCES AT MONCRIEFF

thereservemoncrieff.com.au

Residence 41-44

Bedrooms 3

Bathrooms 2.5

Garaged cars 2

Internal (sqm) 113

External (sqm) 47

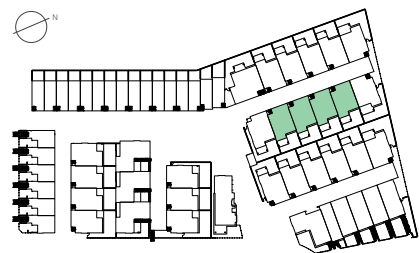

Scale 1:100 @ A3

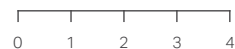

Disclaimer: Floorplans may not be to scale, are indicative only and are subject to the intending purchaser's own advice and enquiries. All plans are subject to Development Application Approval. Layout may be subject to minor amendments and dimensional changes to suit final working drawings and grid layouts which are subject to the Building Code of Australia. The area of each unit is calculated using ACTPLA guidelines. It is the buyer's responsibility to verify and ensure that the drawings displayed are the latest versions available. Refer to site plans for balcony and terrace sizes and locations.

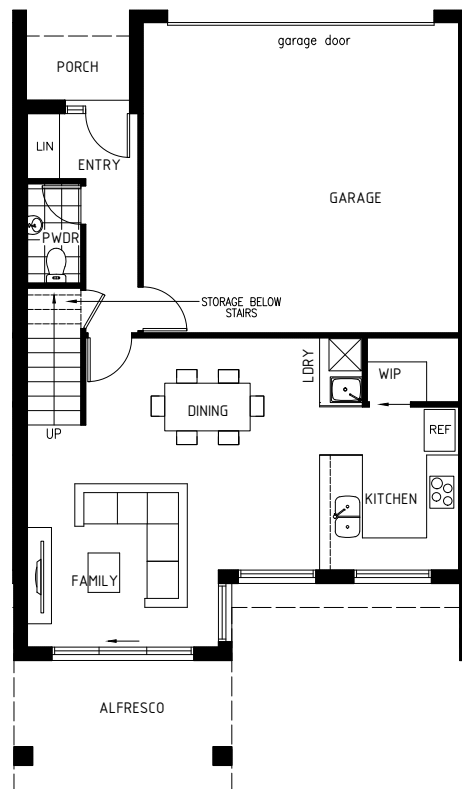

First Floor

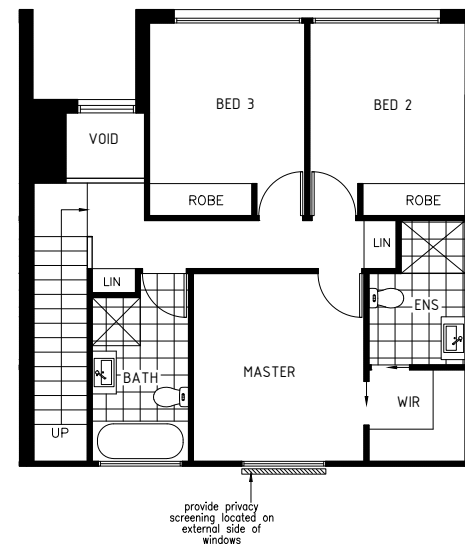

Second Floor



LUTON projects

1300 776 054
projects@luton.com.au

The Reserve

RESIDENCES AT MONCRIEFF

thereservemoncrieff.com.au

Residence	45
Bedrooms	3
Bathrooms	2.5
Garaged cars	2
Internal (sqm)	114
External (sqm)	67

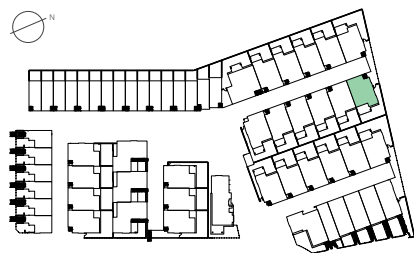

Scale 1:100 @ A3

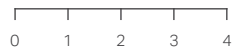

Disclaimer: Floorplans may not be to scale, are indicative only and are subject to the intending purchaser's own advice and enquiries. All plans are subject to Development Application Approval. Layout may be subject to minor amendments and dimensional changes to suit final working drawings and grid layouts which are subject to the Building Code of Australia. The area of each unit is calculated using ACTPLA guidelines. It is the buyer's responsibility to verify and ensure that the drawings displayed are the latest versions available. Refer to site plans for balcony and terrace sizes and locations.

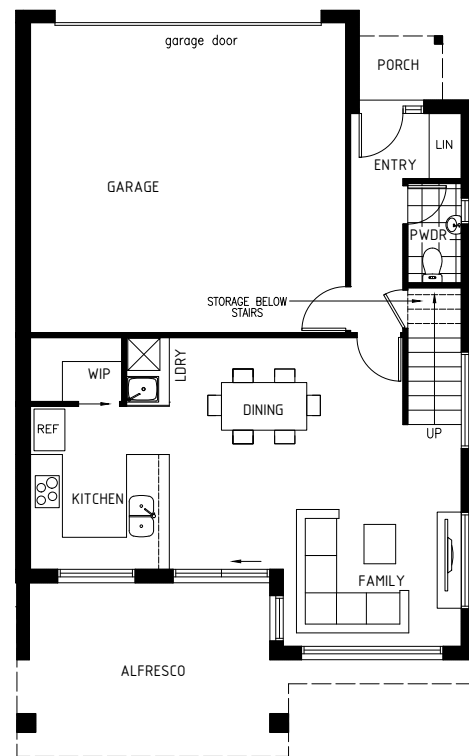

First Floor



Second Floor



LUTON projects

1300 776 054
projects@luton.com.au

The Reserve

RESIDENCES AT MONCRIEFF

thereservemoncrieff.com.au

Residence 46

Bedrooms 3

Bathrooms 2.5

Garaged cars 2

Internal (sqm) 113

External (sqm) 71

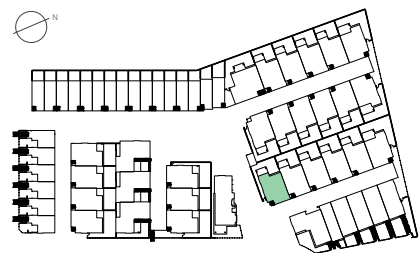

Scale 1:100 @ A3



Disclaimer: Floorplans may not be to scale, are indicative only and are subject to the intending purchaser's own advice and enquiries. All plans are subject to Development Application Approval. Layout may be subject to minor amendments and dimensional changes to suit final working drawings and grid layouts which are subject to the Building Code of Australia. The area of each unit is calculated using ACTPLA guidelines. It is the buyer's responsibility to verify and ensure that the drawings displayed are the latest versions available. Refer to site plans for balcony and terrace sizes and locations.

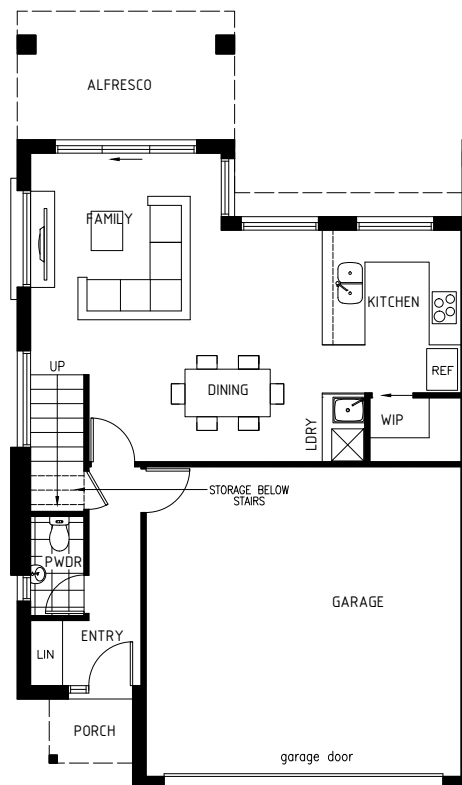

First Floor

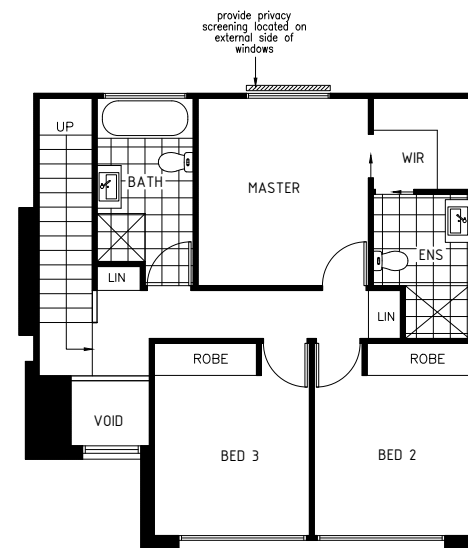

Second Floor



LUTON projects

1300 776 054

projects@luton.com.au

The Reserve

RESIDENCES AT MONCRIEFF

thereservemoncrieff.com.au

Residence 52

Bedrooms 3

Bathrooms 2.5

Garaged cars 2

Internal (sqm) 114

External (sqm) 60

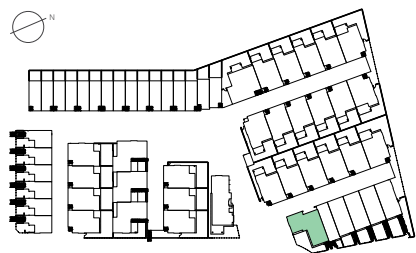

Scale 1:100 @ A3



Disclaimer: Floorplans may not be to scale, are indicative only and are subject to the intending purchaser's own advice and enquiries. All plans are subject to Development Application Approval. Layout may be subject to minor amendments and dimensional changes to suit final working drawings and grid layouts which are subject to the Building Code of Australia. The area of each unit is calculated using ACTPLA guidelines. It is the buyer's responsibility to verify and ensure that the drawings displayed are the latest versions available. Refer to site plans for balcony and terrace sizes and locations.



First Floor

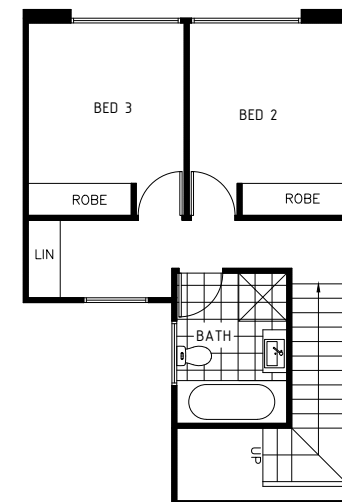

Second Floor



LUTON projects

1300 776 054

projects@luton.com.au

The Reserve

RESIDENCES AT MONCRIEFF

thereservemoncrieff.com.au

Residence	53
Bedrooms	3
Bathrooms	2.5
Garaged cars	2
Internal (sqm)	74
External (sqm)	25

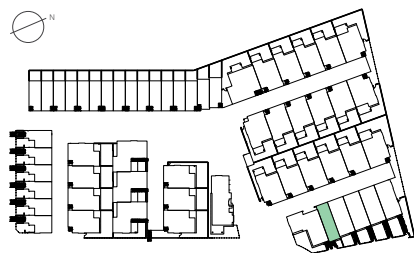

Scale 1:100 @ A3

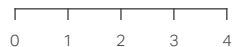

Disclaimer: Floorplans may not be to scale, are indicative only and are subject to the intending purchaser's own advice and enquiries. All plans are subject to Development Application Approval. Layout may be subject to minor amendments and dimensional changes to suit final working drawings and grid layouts which are subject to the Building Code of Australia. The area of each unit is calculated using ACTPLA guidelines. It is the buyer's responsibility to verify and ensure that the drawings displayed are the latest versions available. Refer to site plans for balcony and terrace sizes and locations.

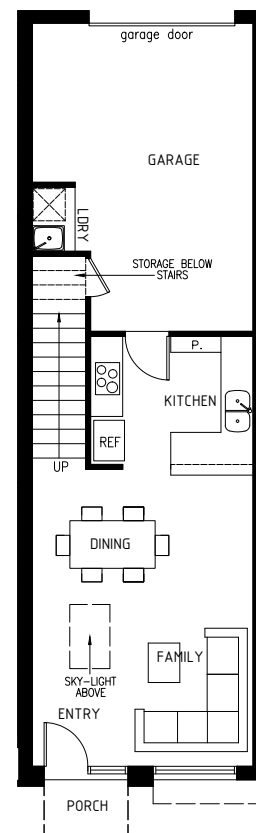

First Floor

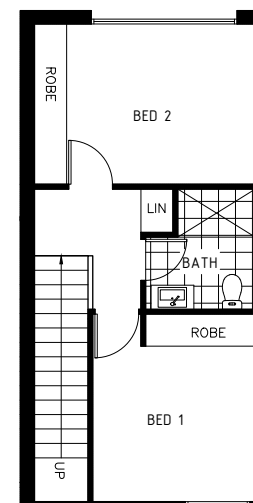

Second Floor



LUTON projects

1300 776 054
projects@luton.com.au

The Reserve

RESIDENCES AT MONCRIEFF

thereservemoncrieff.com.au

Residence 54-56

Bedrooms 3

Bathrooms 2.5

Garaged cars 2

Internal (sqm) 105

External (sqm) 31-44

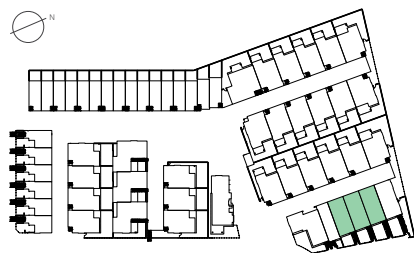

Scale 1:100 @ A3



Disclaimer: Floorplans may not be to scale, are indicative only and are subject to the intending purchaser's own advice and enquiries. All plans are subject to Development Application Approval. Layout may be subject to minor amendments and dimensional changes to suit final working drawings and grid layouts which are subject to the Building Code of Australia. The area of each unit is calculated using ACTPLA guidelines. It is the buyer's responsibility to verify and ensure that the drawings displayed are the latest versions available. Refer to site plans for balcony and terrace sizes and locations.

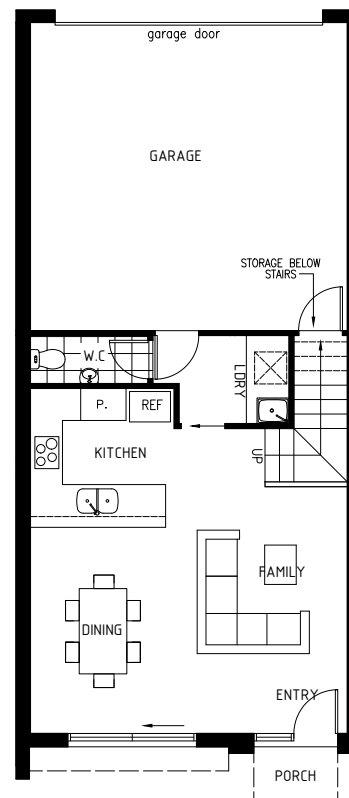

First Floor

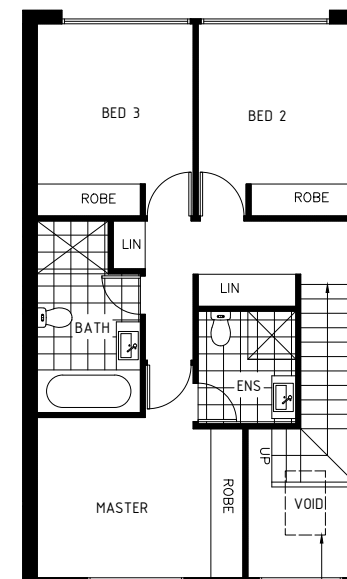

Second Floor



LUTON projects

1300 776 054

projects@luton.com.au

The Reserve

RESIDENCES AT MONCRIEFF

thereservemoncrieff.com.au

Residence	57
Bedrooms	3
Bathrooms	2.5
Garaged cars	2
Internal (sqm)	106
External (sqm)	57

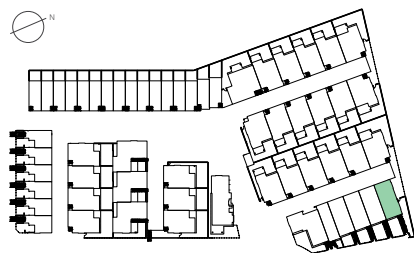

Scale 1:100 @ A3

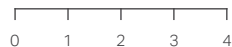

Disclaimer: Floorplans may not be to scale, are indicative only and are subject to the intending purchaser's own advice and enquiries. All plans are subject to Development Application Approval. Layout may be subject to minor amendments and dimensional changes to suit final working drawings and grid layouts which are subject to the Building Code of Australia. The area of each unit is calculated using ACTPLA guidelines. It is the buyer's responsibility to verify and ensure that the drawings displayed are the latest versions available. Refer to site plans for balcony and terrace sizes and locations.

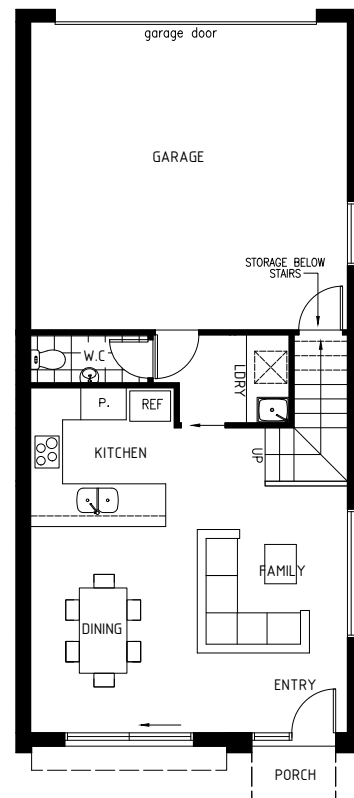

First Floor

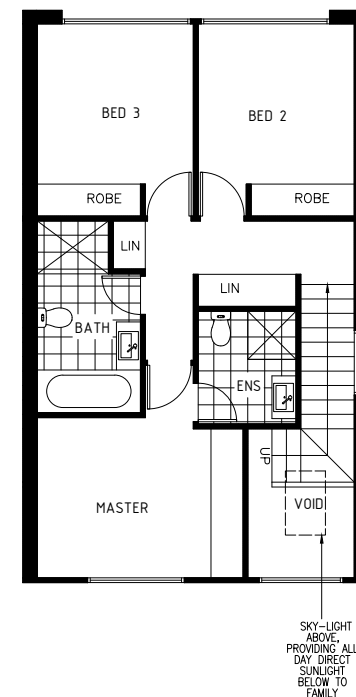

Second Floor



LUTON projects

1300 776 054
projects@luton.com.au